

# ANNUAL REPORT

## KINGS SUBBASIN

WATER YEAR 2020 (OCT '19 - SEPT '20)

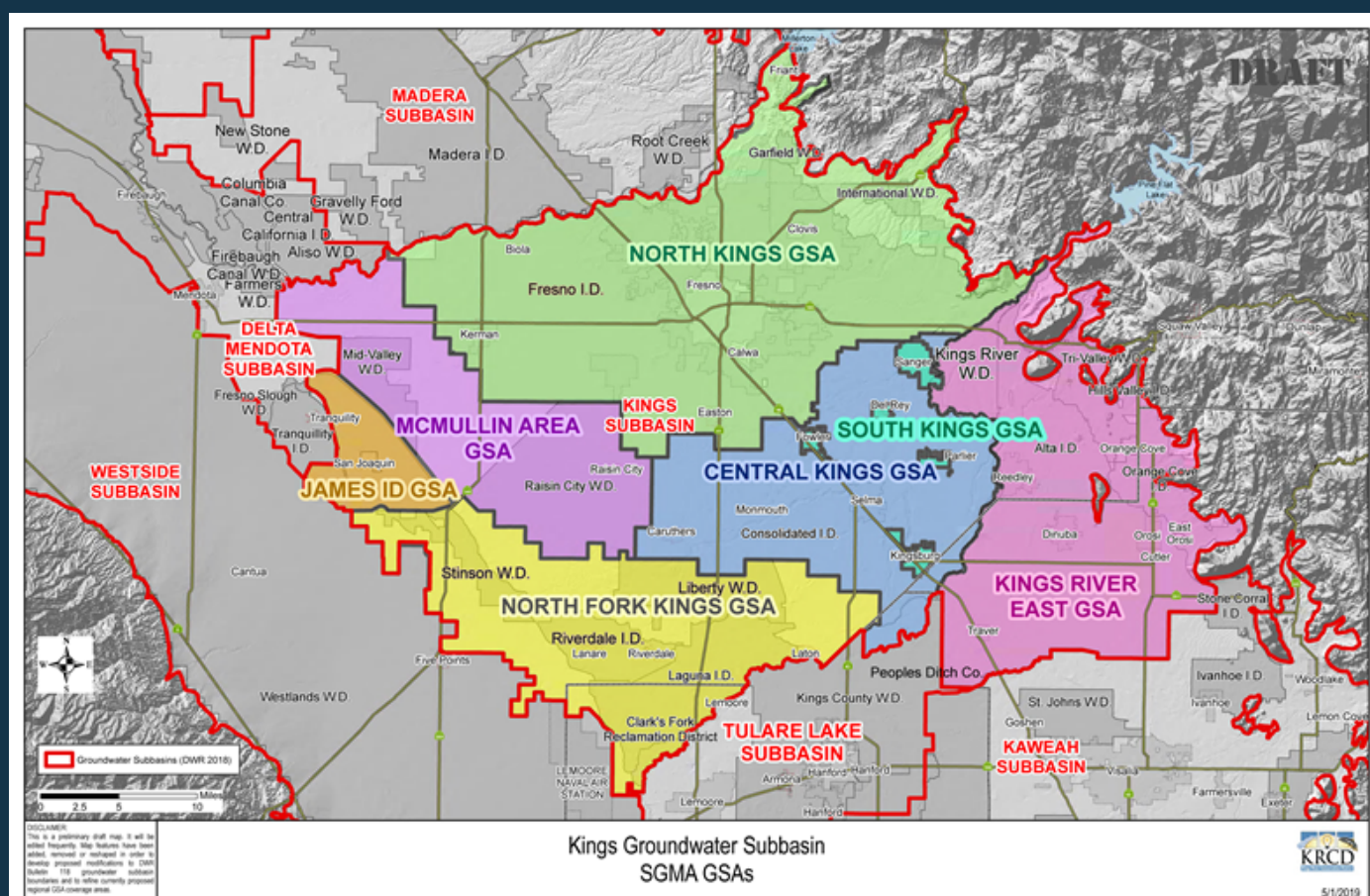

**74%**

GROUNDWATER STORAGE DECREASE = 550,000 ACRE FEET

PERCENTAGE OF HISTORIC AVERAGE DIVERSIONS ON THE KINGS RIVER

TOTAL SURFACE & GROUNDWATER USE = 2.3 MILLION ACRE FEET

Surface & Groundwater Use by Sector

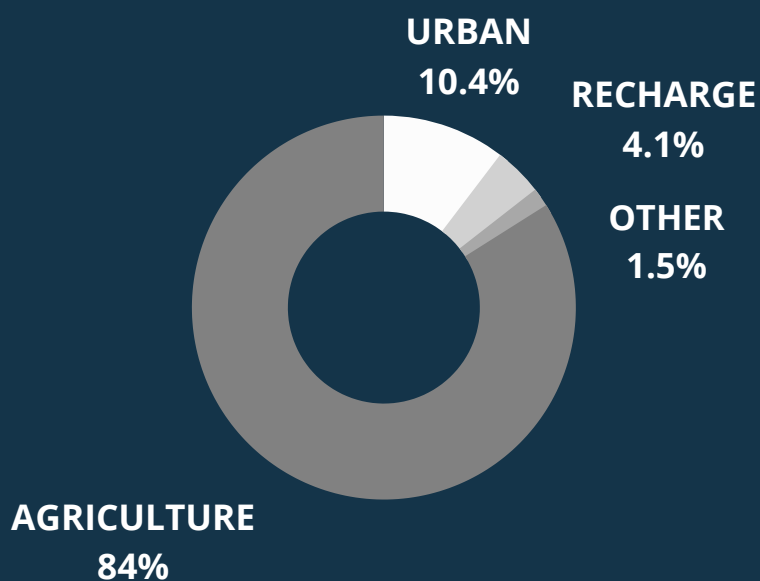

**2019** | **2020**  
**2.7 MAF** | **2.3 MAF**

total water use

**39%** | **59%**  
of total water use was groundwater

**150%** | **74%**  
of historic avg. diversions on Kings River

**+210K** | **-550K**  
groundwater storage change



**NORTH KINGS GROUNDWATER SUSTAINABILITY AGENCY**

NKGSA Groundwater Use by Sector

AGRICULTURE  
34.9%

TOTAL GROUNDWATER EXTRACTED IN NKGSA = ~146,900 ACRE-Feet

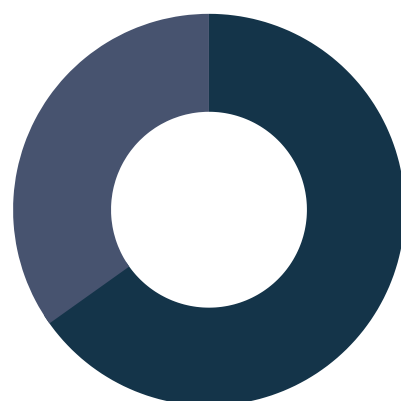

URBAN  
65.1%

**~441,700**

ACRE FEET OF SURFACE WATER IMPORTED INTO THE NORTH KINGS GSA SERVICE AREA